

Alde and Ore Futures

Response of the Environment
Recreation and Access Group

Tony Butler





The most diverse group within this scheme.
A balanced view of the area as a place to live and visit is
vital



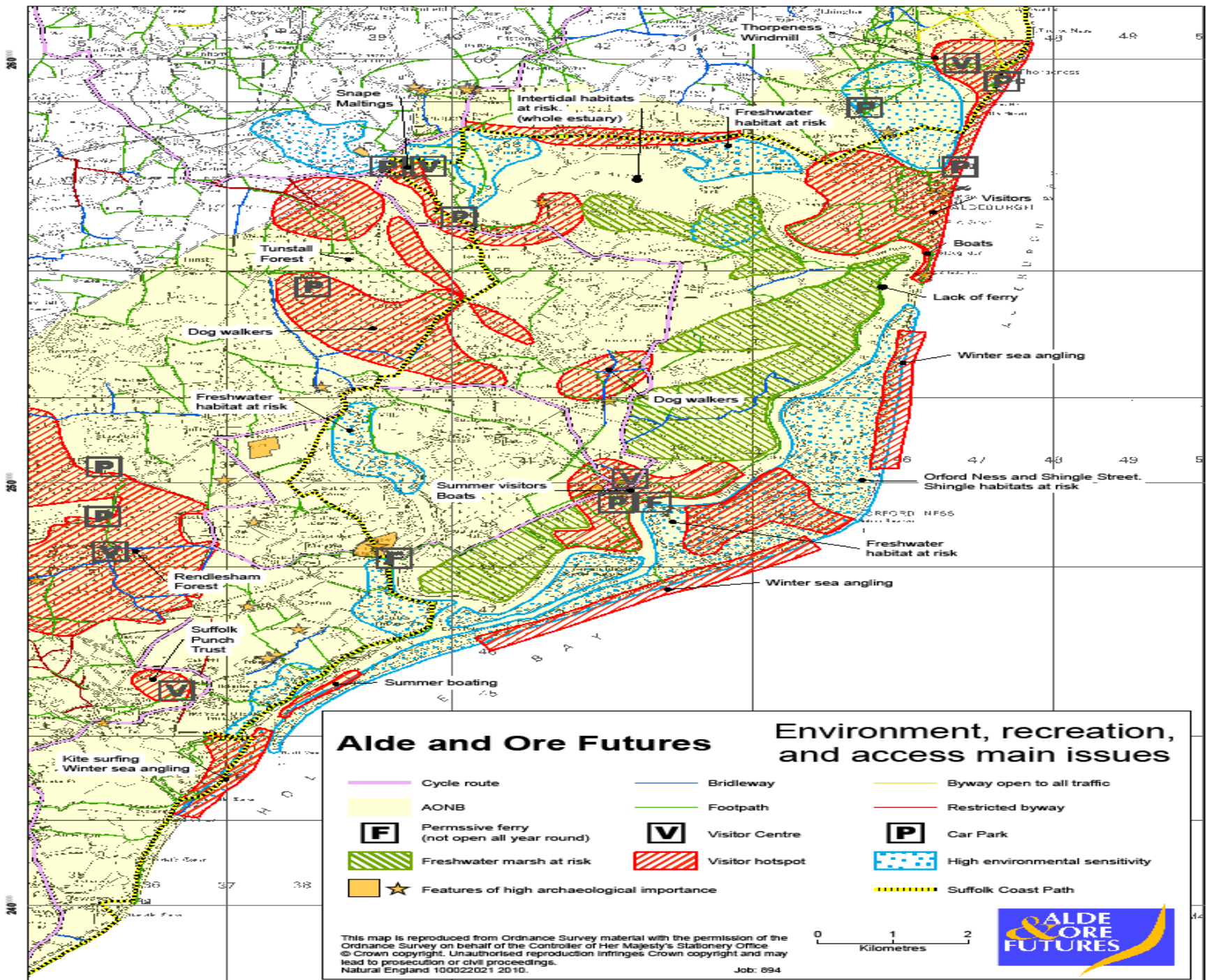

Alde and Ore Futures

Environment, recreation, and access main issues

- Cycle route
- Bridleway
- Byway open to all traffic
- AONB
- Footpath
- Restricted byway
- F Permissive ferry (not open all year round)
- V Visitor Centre
- P Car Park
- Freshwater marsh at risk
- Visitor hotspot
- High environmental sensitivity
- ★ Features of high archaeological importance
- Suffolk Coast Path

This map is reproduced from Ordnance Survey material with the permission of the Ordnance Survey on behalf of the Controller of Her Majesty's Stationery Office © Crown copyright. Unauthorised reproduction infringes Crown copyright and may lead to prosecution or civil proceedings. Natural England 100022021 2010. Job: 894





A strategic approach to managing recreation and access in the context of a sensitive environment





Ensure that sustainable management of Heritage/Natural Environment takes a balanced view of the full range of interests in the area.





A network of quiet lanes/routes based on local community requirements.





Asses and improve the recreational infrastructure



'Eat the view' – promoting local food produced in the Alde and Ore landscape

