

**NOTE**  
 This drawing must not be reissued, loaned or copied without the written consent of NPS Group. (the originator).  
 All errors, omissions, discrepancies should be reported to the originator immediately. All dimensions to be checked before site fabrication by the contractor, his sub-contractor or supplier.  
 Do not scale plans - use figure or grid dimensions where given.  
 Any deviation from the drawing to be reported to the originator immediately.

Any mapped information depicted is based on Ordnance Survey material with the permission of Ordnance Survey on behalf of the Controller of Her Majesty's Stationary Office. Crown Copyright.  
 Unauthorized reproduction infringes Crown Copyright and may lead to prosecution or civil proceedings.  
 Norfolk County Council License No: LA 100019340 dated 2009  
 Ref: TG

Drawing issue status:  
 PRELIMINARY  CLIENT APPROVAL  PLANNING   
 BUILDING REGS  TENDER  CONSTRUCTION  AS-BUILT

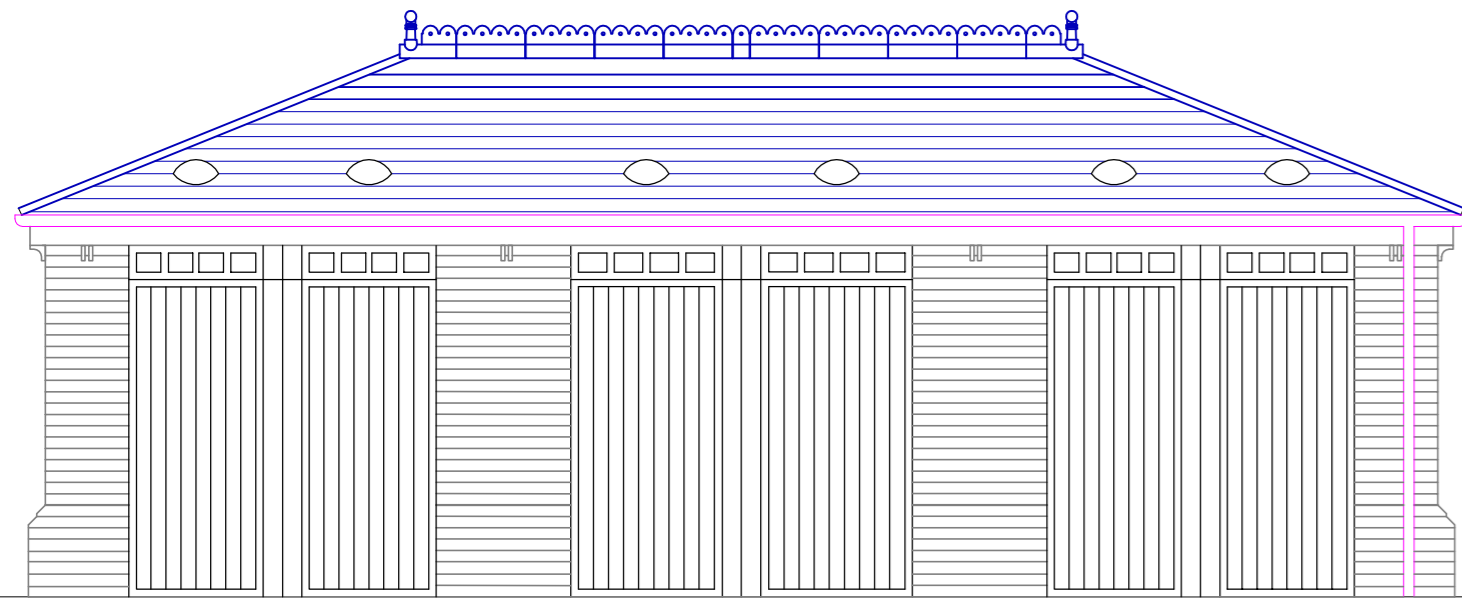

Front Elevation 1/50

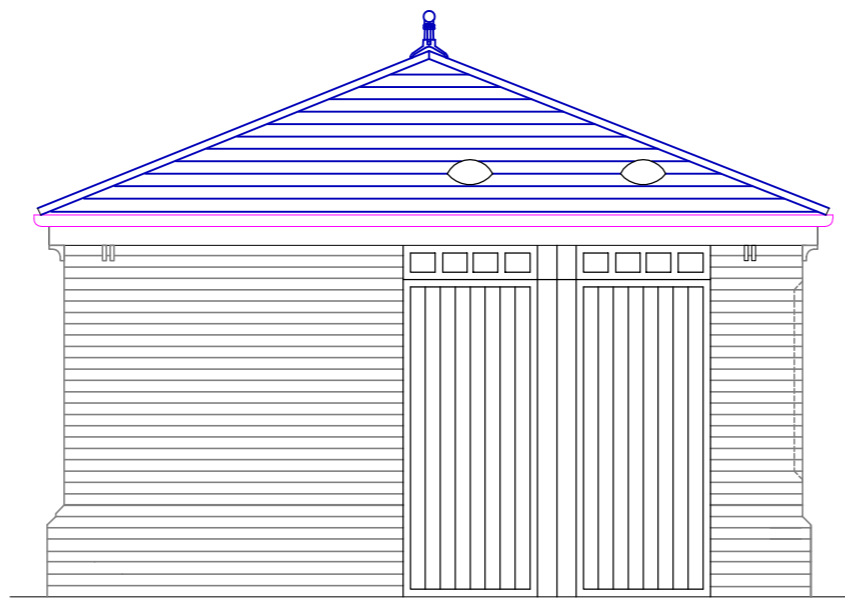

Side Elevation 1/50

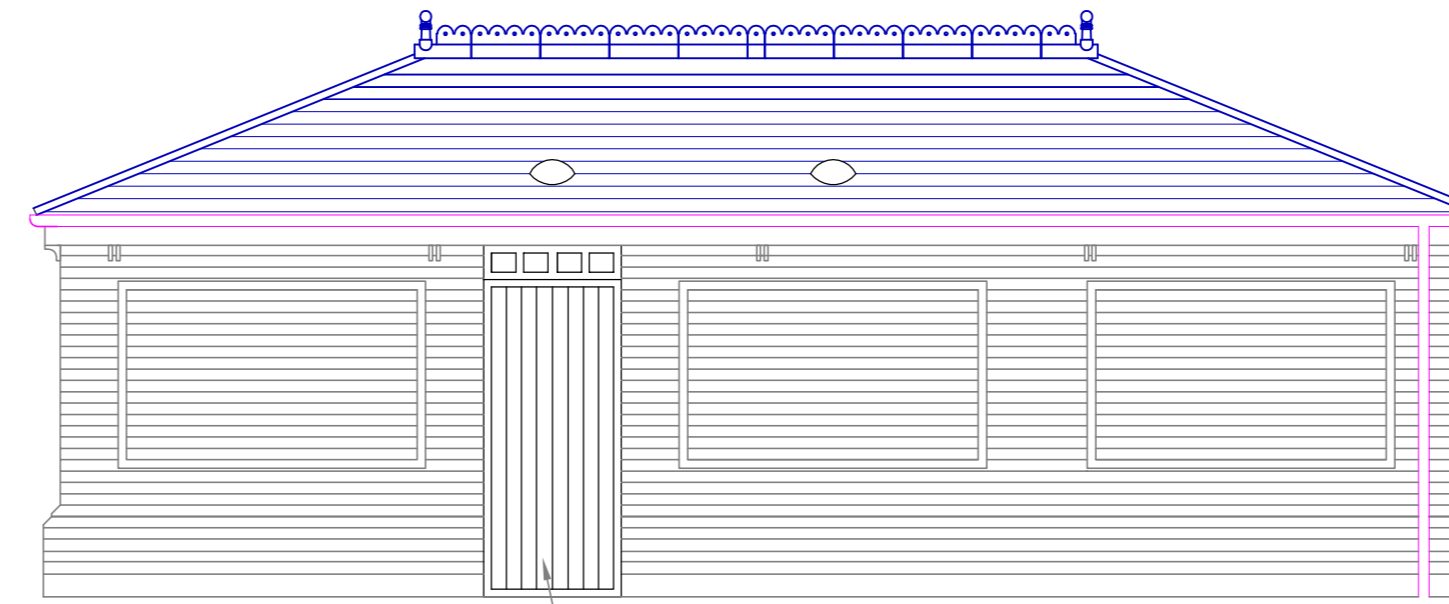

Rear Elevation 1/50

Standard open out door frame with timber planted on head with 'V' groove joint.

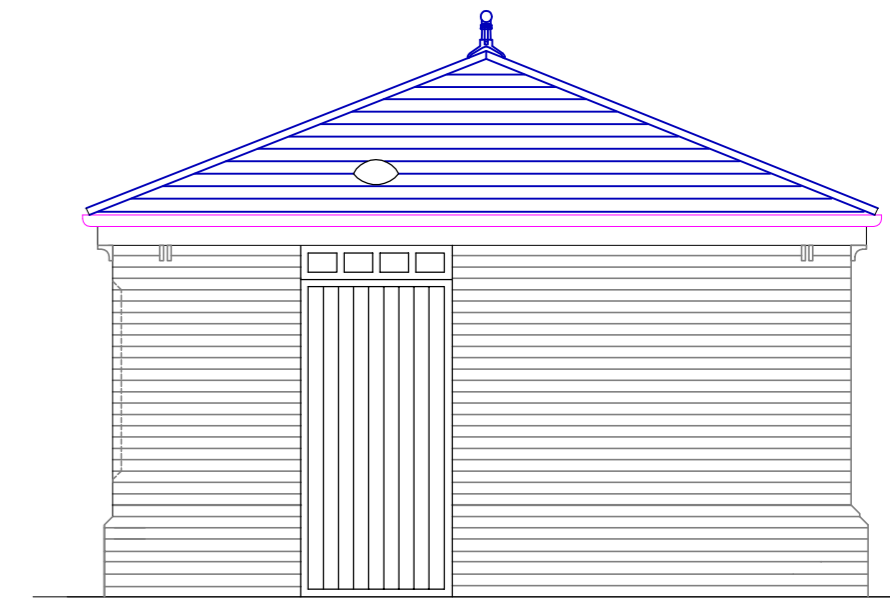

Side Elevation 1/50

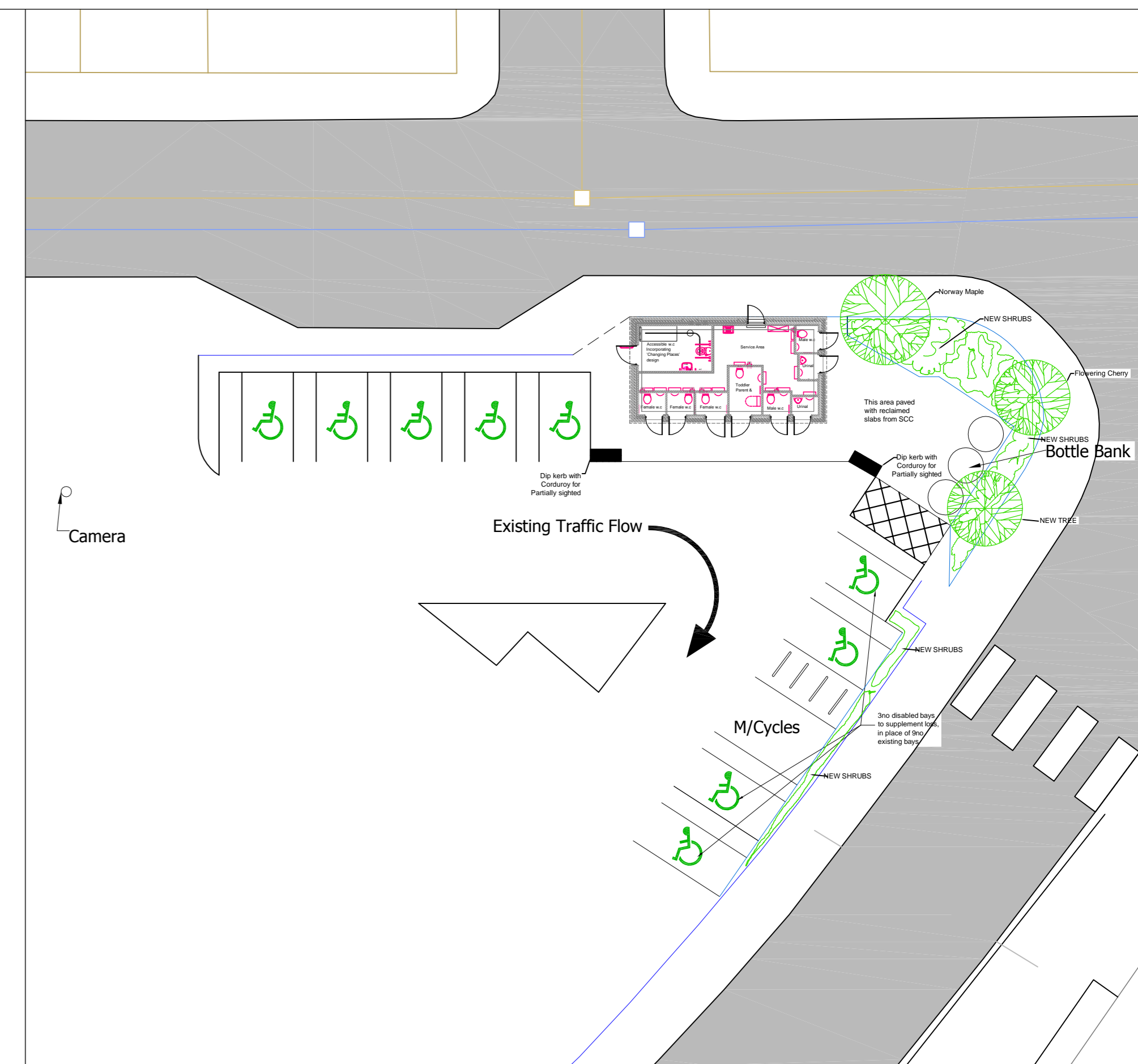
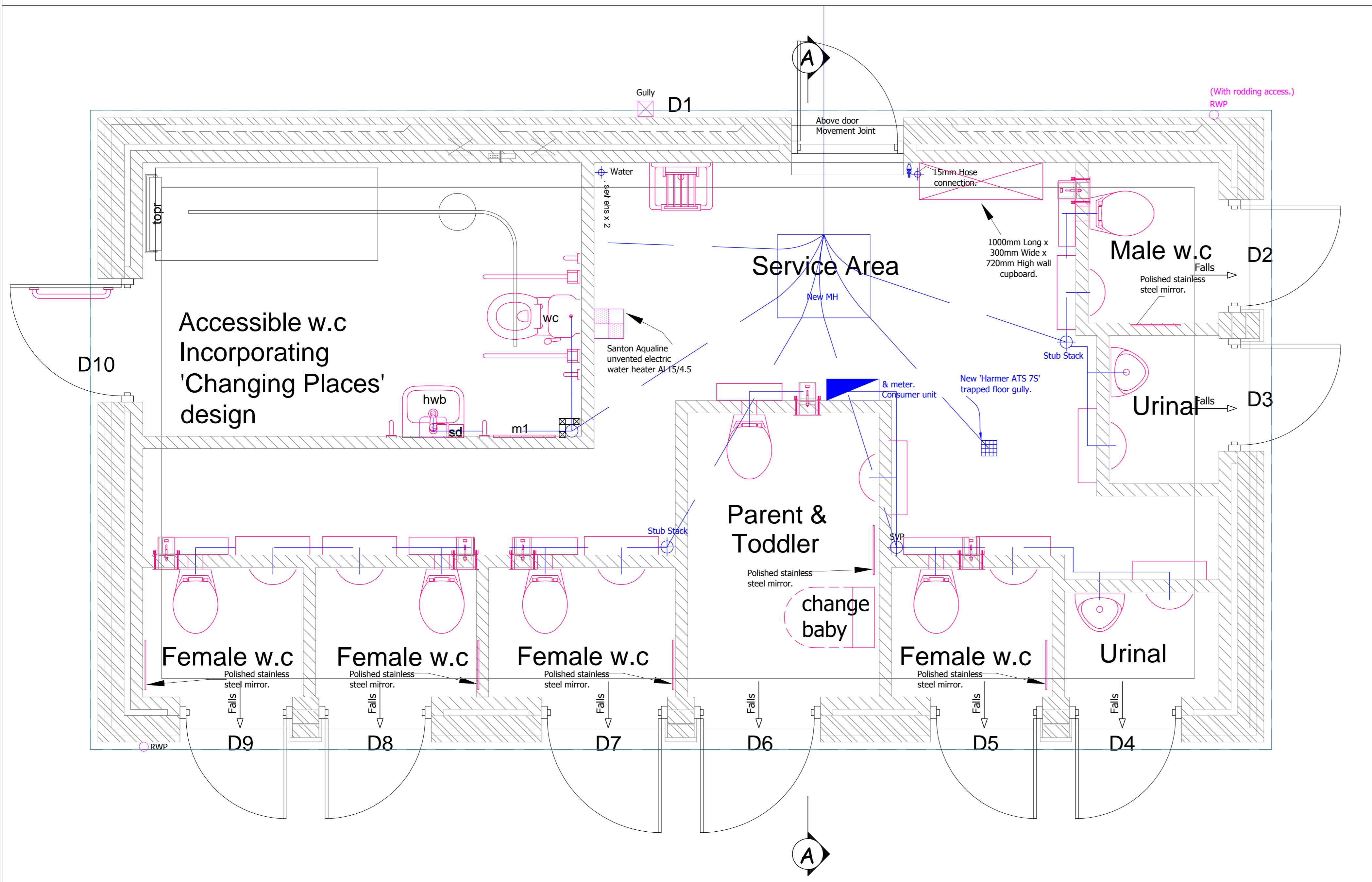

REV	DATE	DESCRIPTION
NPS Property Consultants Ltd. Council Offices, Melton Hill, Woodbridge, IP12 1AU TEL: 01394-444352 FAX: 01394-444671 www.nps.co.uk		
PROJECT <b>CRESCENT ROAD CARPARK            FELIXSTOWE</b>		CLIENT <b>SCDC</b>
SUBJECT <b>PROPOSED NEW PCs            PLAN &amp; ELEVATION</b>		DATE <b>13/10/09</b> SCALE <b>1:50</b> <b>1:20</b>
PROJECT NR <b>SAT5126</b>	DRAWING NR <b>02</b>	REV DRAWN <b>DAGG</b> CHECKED